

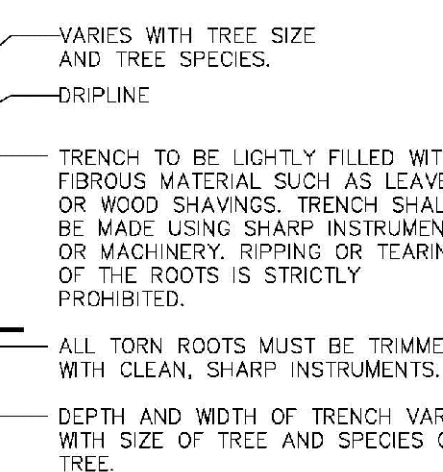

101 SE 2nd Avenue, Second Floor  
Delray Beach, Florida 33444  
studio@kwdesignteam.com  
Telephone: 561-243-1873

1200 NW 18th St.  
Pompano Beach, FL 33069



ROOT PRUNING DETAIL	
APPROVED BY:	DATE: AUGUST 1988 DWC, NO.
URBAN FORESTER	105-

A feasibility and suitability assessment shall be conducted prior to recommending transplanting. Specifications for transplanting should be based on the assessment. See the Checklist in Annex A of AIA300 (Part5)-2005. This assessment may be presented in a report format for permitting purposes.

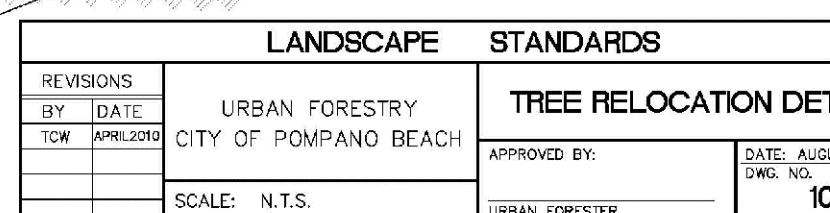
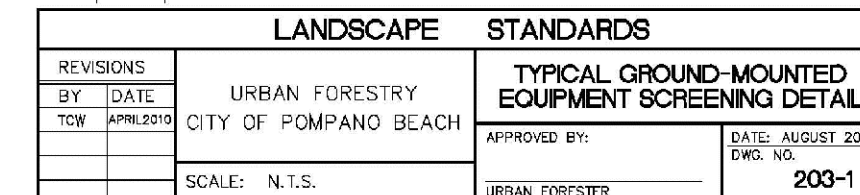

- 1) PER CITY ORDINANCE(S) 50.02(A)(4) AND 100.35(E), STREET TREES SHALL NOT BE PLANTED ON TOP OF OR 5'-0" ON EITHER SIDE OF ANY CITY OWNED UTILITY INFRASTRUCTURE.
- 2) NO TREES, SHRUBBERY OR OBSTRUCTION SHALL BE PLACED WITHIN A 3'-0" RADIUS OF A CITY OWNED SEWER LATERAL CLEANOUT OR WATER #/OR REUSE METER.
- 3) A PRE-CONSTRUCTION MEETING WITH CITY OF POMFANO BEACH URBAN FORESTRY, IS REQUIRED BEFORE ANY PLANT MATERIAL IS INSTALLED ON SITE.
- 4) ALL ROAD BLOCK, CONCRETE, ASPHALT AND OTHER NOT NATURAL MATERIALS SHALL BE REMOVED FROM PLANTING AREAS PRIOR TO LANDSCAPE INSTALLATION.
- 5) ALL TREE WORK WILL REQUIRE PERMITTING BY A REGISTERED BROWARD COUNTY TREE TRIMMER.
- 6) ALL TREES DESIGNATED AS SINGLE TRUNK SHALL HAVE A SINGLE, RELATIVELY STRAIGHT, DOMINANT LEADER. PROPER STRUCTURAL BRACING AND EVEN BRANCH DISTRIBUTION, TREES WITH BARK INCLUSION, THIN, OR ST-B-DOMINANT TREES WILL NOT BE ACCEPTED. TREES WITH GIRDLING, INTACT LEADER CIRCLING AND OR PLUNGING ROOTS WILL BE REJECTED.

Existing  
Landscape  
Plan

Contractor shall perform all permits required for the work from any state or local departments, utility companies or jurisdiction affected by the work. The Contractor shall have permits "in hand" prior to starting work. The Landscape Architect and/or Owner shall be responsible for work performed without permitted drawings. The Contractor shall be responsible for changes to work, at no additional cost to Owner, as a result of unauthorized work prior to receipt of permit.

NOT FOR CONSTRUCTION

